Red Apple Rag
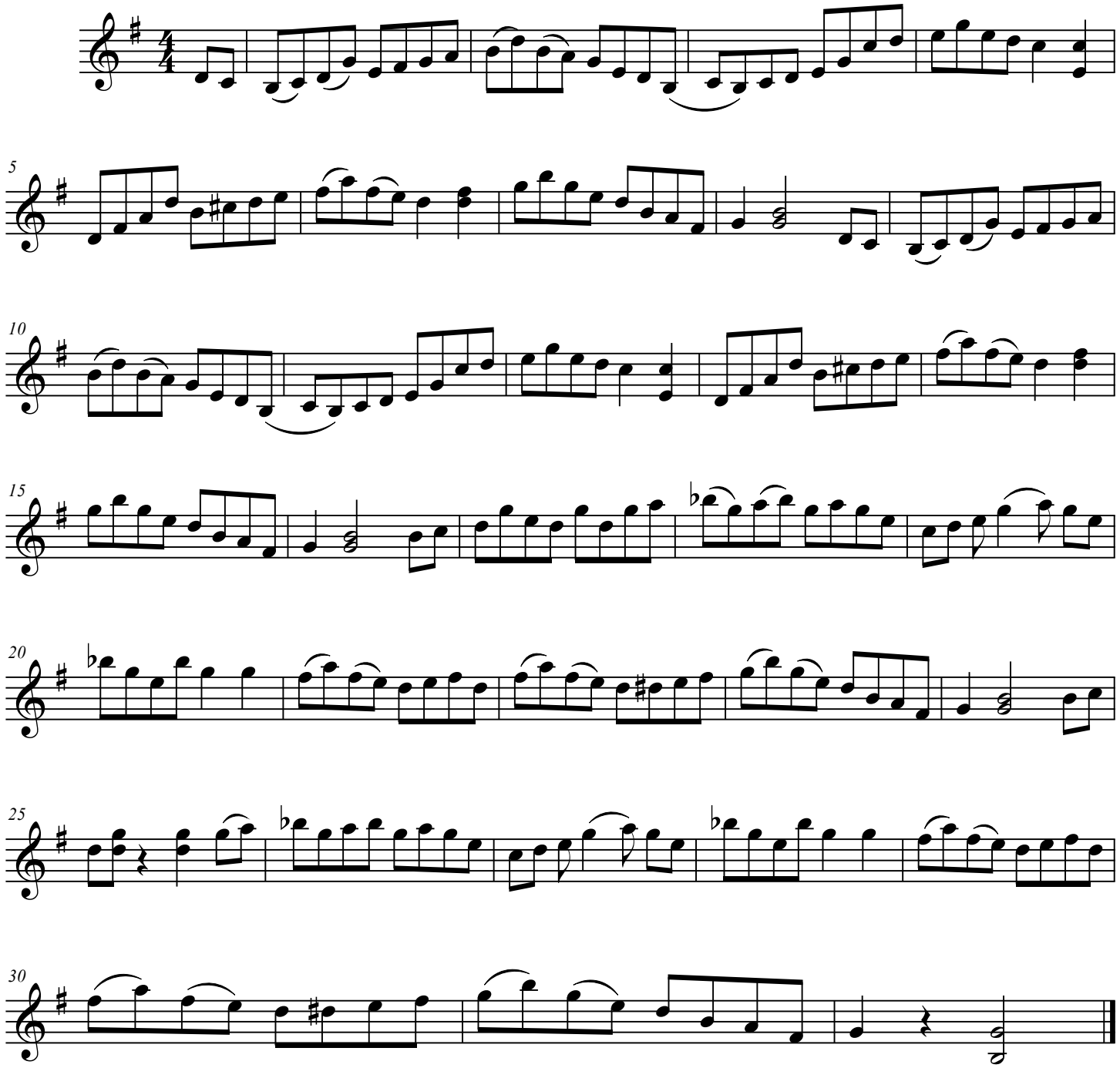
Arranged by Gary Sizemore